

FORM No. 1.

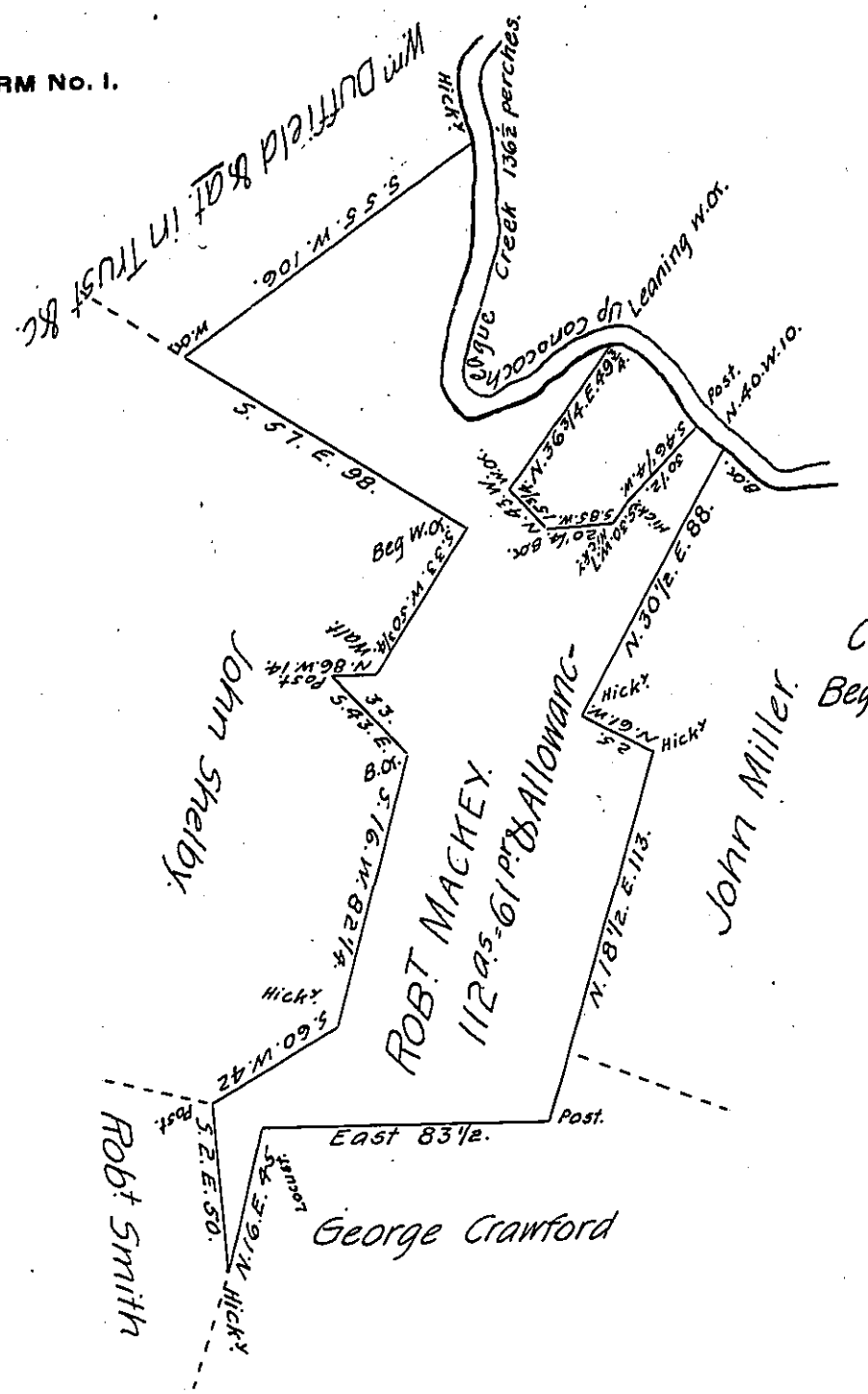

Courses Up the Creek
 Beg. at the Leaning W.O.

| |
|-------------------|
| S. 65. W. 7 1/2. |
| S. 59. W. 36 1/2. |
| N. 69. W. 14. |
| N. 14. E. 42 3/4. |
| North 36 |
| <u>136 1/2</u> |

A Draught of a Tract of Land Situated in Peters Township, Cumberland County (now Montgomery Township Franklin County) Containing One hundred and twelve acres and Sixty one perches and the Usual Allowanc. of Six $\frac{1}{2}$ Cent for Roads. Surveyed April 12th 1774, in persuance of an Order of Survey granted to Robert Mackey Dated January 16th 1767, N^o 2460, by an Assistant of John Armstrongs, Esq^r formerly a Deputy Surveyor, as appears by an official Draught thereof remaining in my office.

Certified this 7th day of February 1811.

To Andrew Porter, Esq^r
 Surveyor General Penn^a

Thomas Poe, D. S.

IN TESTIMONY that the above is a copy of the original remaining on file in the Department of Internal Affairs of Pennsylvania, made conformably to an Act of Assembly approved the 16th day of February, 1833, I have hereunto set my Hand and caused the Seal of said Department to be affixed at Harrisburg, this fourth day of September 1906.

Isaac P. Brown
 Secretary of Internal Affairs.